

SEE TTC-00(A), TTC-00(B), TTC-00(C), AND TTC-00(D)

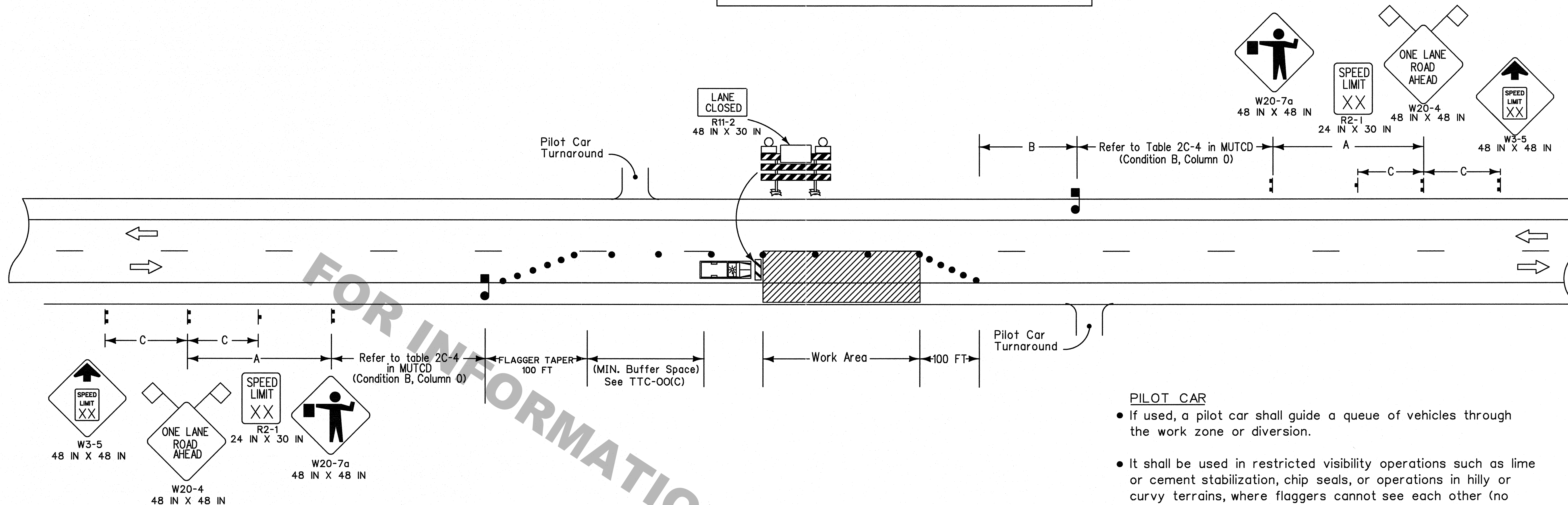

NOTES

This sheet shall be used with the Temporary Traffic Control General Notes Sheets TTC-00(A), TTC-00(B), TTC-00(C) and TTC-00(D).

- This layout represents the minimum traffic controls required for lane closures on two-lane roads with two-way traffic greater than 1600 feet from an intersection. For this type of closure either a flagger or a pilot car will be required. For advance signing see TTC-00(D).
- To prevent vehicles from entering the work area against the flow of traffic, an additional flagger shall be stationed at each intersection, major driveway, railroad crossing, or crossing within the work area.
- For projects in rural areas the distance between flaggers shall not exceed:
 - (A) 2.5 miles for ADT < 2,500
 - (B) 2.0 miles for 2,500 < ADT < 5,000
 - (C) 1.5 miles for ADT > 5,000
- The flagger station shall be near the beginning of the taper and shall have adequate sight distance to be visible to oncoming traffic. If sight distance cannot be achieved, the distance between flaggers may be extended for a short duration.
- Visual or radio contact shall be required between flaggers at all times. The flagger shall be visible from the flagger sign.

- If a pilot car is required then the contractor is not required to have channelizing devices in the tangent section.
- If work zone is less than 1600 feet from an intersection see TTC-03.

PILOT CAR

- If used, a pilot car shall guide a queue of vehicles through the work zone or diversion.
- It shall be used in restricted visibility operations such as lime or cement stabilization, chip seals, or operations in hilly or curvy terrains, where flaggers cannot see each other (no clear line-of-sight).
- The operation of the pilot vehicle shall be coordinated with flagging operations or other controls at each end of the one-lane section and all major driveways and street intersections.
- The pilot car sign should be mounted 7 feet above roadway in a position visible to oncoming and following traffic.
- The pilot car shall have an amber beacon light.
- The sign mounted on the vehicle shall be two-sided.

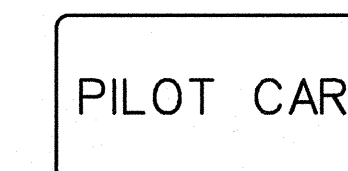

G20-4
36 IN X 18 IN
(FRONT OF SIGN)

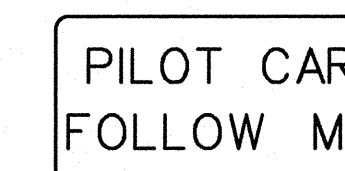

G20-4
36 IN X 18 IN
(BACK OF SIGN)

SPEED LIMIT (prior to construction)	SPACING		
	'A'	'B'	'C'
≤ 40 mph	500 FT	250 FT	N/A
45-50 mph	1000 FT	360 FT	500 FT
≥ 55 mph	1500 FT	495 FT	800 FT

Sign spacing to be adjusted for Horizontal and Vertical curves.

ALL TTC STANDARDS SHOW MINIMUM CONSTRUCTION SIGNING.
ALL SITUATIONS SHALL BE REVIEWED AND/OR DESIGNED BY THE ENGINEER.
CONTRACTORS ARE RESPONSIBLE FOR COMPLYING WITH ALL TTC STANDARDS.

LEGEND

- Traffic Sign
- Flagger
- Channelizing Devices
- Type III Barricades
- Work Area
- Type B Light
- Direction of Travel
- Truck with Amber Light

FOR INFORMATIONAL PURPOSES ONLY

SHEET NUMBER		PARISH		DESIGNED BY	J. COLVIN	DATE	02/13/2013
FEDERAL PROJECT		STATE PROJECT		CHECKED BY	P. ALLAIN	REVISION DESCRIPTION	BY
				DATE	7/12/17		
TEMPORARY TRAFFIC CONTROL LAYOUT FOR LANE CLOSURES ON TWO LANE ROADS WITH TWO-WAY TRAFFIC (FLAGGING OPERATIONS)							
TRAFFIC ENGINEERING							